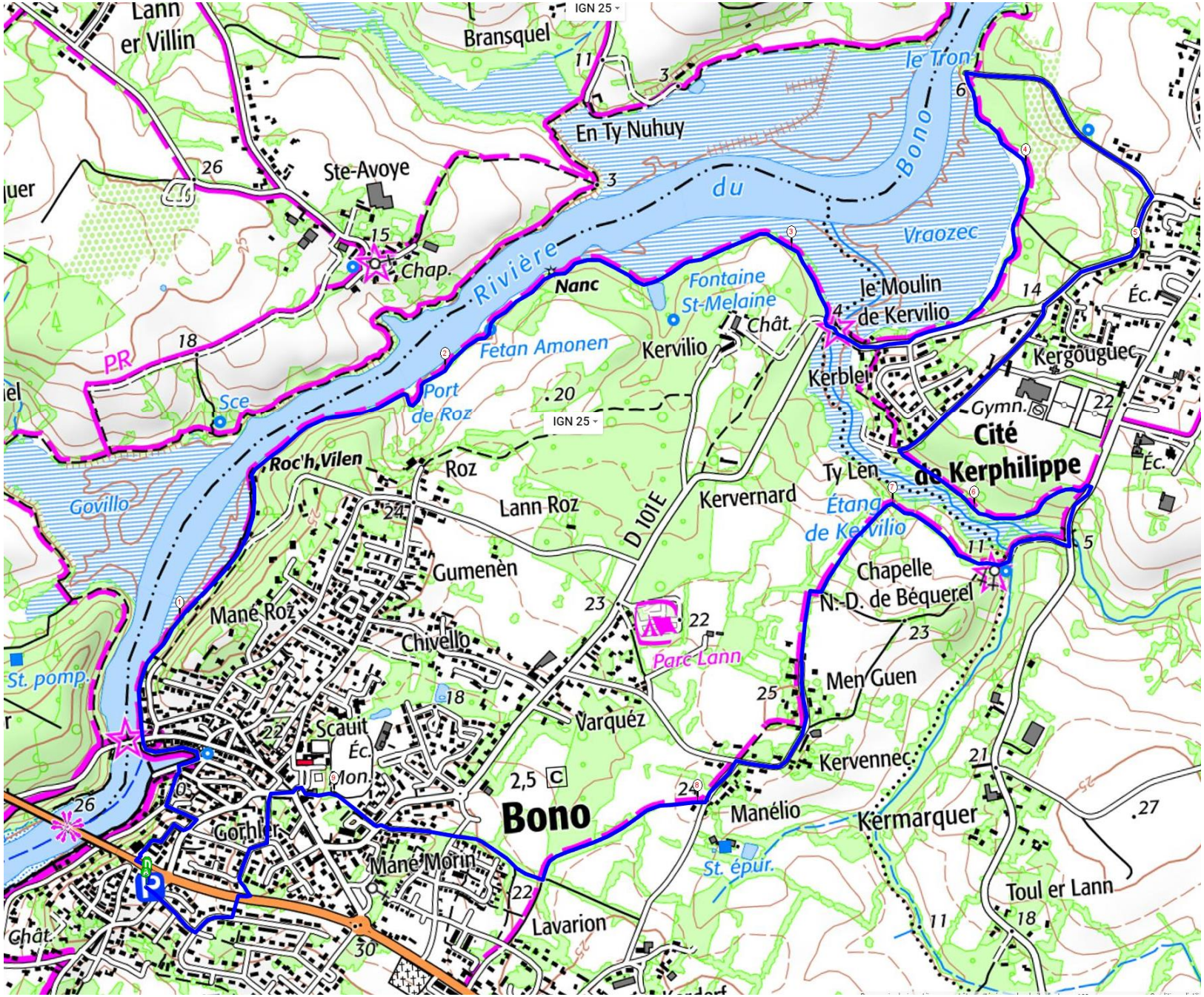Le Bono Becquerel : 10 km Départ parking P4, Impasse Jean Jaurès